ACCOMPLISHMENTS

WORKS PROGRESS ADMINISTRATION

NORTHERN CALIFORNIA

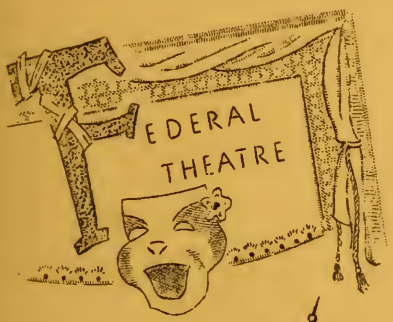

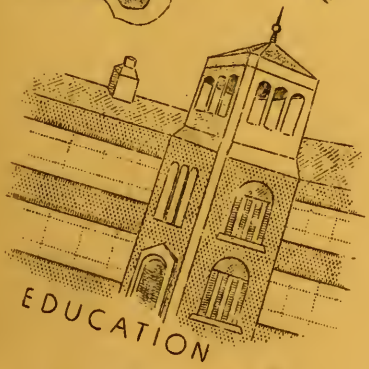

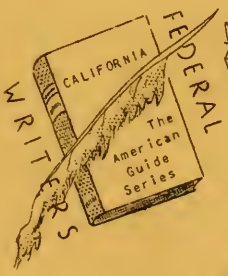

William R Lawson ADMINISTRATOR

1935 — 1938

SAN FRANCISCO
HISTORY CENTER

3616
Un31n

San Francisco Public Library

STACKS

REFERENCE BOOK

Not to be taken from the Library

3 1223 06289 0034

NORTHERN CALIFORNIA'S

THREE YEARS OF ACHIEVEMENT
UNDER THE

WORKS PROGRESS ADMINISTRATION

1935 - 1938

W.P.A.

The story of how well the Works Program endowed Northern California with solid, tangible benefits in the shape of new roads, improved streets, modern public buildings, et cetera, and has justified itself by putting the unemployed to work on jobs which produced something of permanent value, thereby converting a community burden into a community asset, is briefly chronicled in the following Summary of Accomplishments.

NORTHERN CALIFORNIA W.P.A. OFFICIALS

STATE ADMINISTRATOR AND STAFF

READING LEFT TO RIGHT:

F. M. HOLLEY	-	ASSISTANT STATE DIRECTOR OF OPERATIONS
R. H. BRADSHAW	-	ADMINISTRATIVE ASSISTANT
EMILY WOOLEY	-	STATE DIRECTOR OF EMPLOYMENT
RALPH G. WADSWORTH	-	DEPUTY ADMINISTRATOR
WILLIAM R. LAWSON	-	STATE ADMINISTRATOR
WILLIAM M. SANBORN	-	STATE DIRECTOR OF FINANCE
ELIZABETH CLAUSS	-	STATE DIRECTOR OF WOMEN'S & PROF. PROJS.
N. C. BUCKHART	-	STATE DIRECTOR OF EDUCATION
SIGURD B. NYLANDER	-	STATE DIRECTOR OF RECREATION

WHAT THE WORKS PROGRESS ADMINISTRATION HAS DONE FOR NORTHERN CALIFORNIA

by

WILLIAM R. LAWSON - ADMINISTRATOR

The information set forth in this achievement report is evidence of the physical accomplishments of the Works Progress Administration in Northern California.

The Congress created the Works Progress Administration for the purpose of providing work for the needy unemployed. We are pleased to present information as to how the workers in Northern California were employed and the results of that employment. We believe that the local governments in Northern California by their cooperation with the Works Progress Administration have made full use of the opportunities available and secured for their communities a full measure of results.

While we can present herewith tangible evidence of the hundreds of public buildings, the roads, streets, bridges, the parks, playgrounds and swimming pools; the household training and sewing projects; the library work, record renovation, statistical, social and historical surveys; scientific research and other professional type projects; the recreational activities, the works of art and the cultural services with which the labors of the W.P.A. have endowed the State, we can not take into consideration in this manner the vast social assets, the conservation of human resources, and the preservation of morale and skill that has resulted from this program and which, in the final analysis, is the most important to society and posterity.

Digitized by the Internet Archive
in 2012 with funding from
California State Library Califa/LSTA Grant

http://archive.org/details/northerncaliforn00unit

WORKS PROGRESS ADMINISTRATION

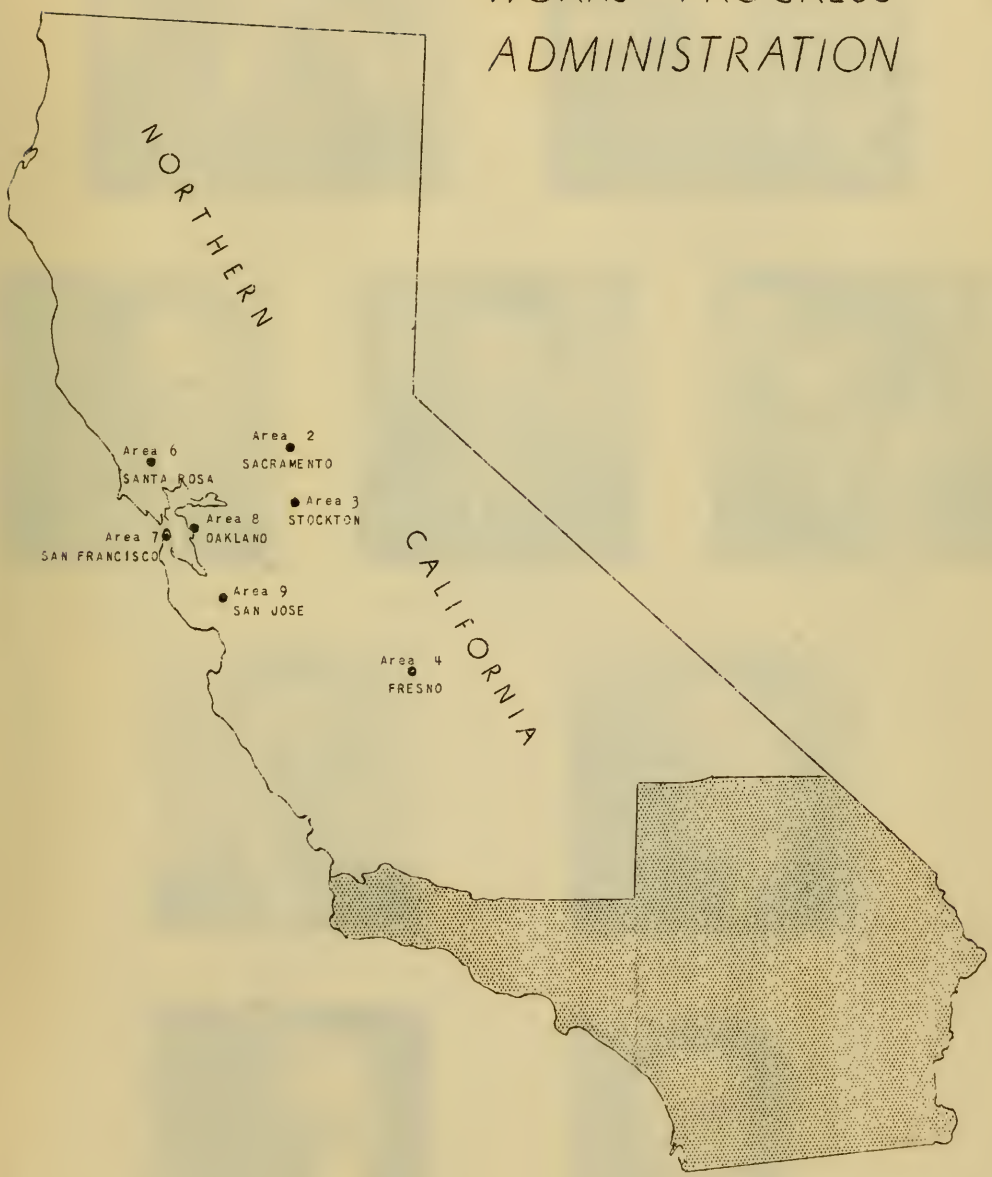

STATE OFFICE 49-4TH. ST., SAN FRANCISCO.

NORTHERN CALIFORNIA W.P.A. OFFICIALS

WILLIAM R. LAWSON
STATE ADMINISTRATOR
SAN FRANCISCO

L. M. CANADY
STATE DIRECTOR OF OPERATIONS
SAN FRANCISCO

W. C. WOODWARD
BRANCH MANAGER
SANTA ROSA

WILLIAM MOOSER, JR.
SUPERVISOR OF OPERATIONS
SAN FRANCISCO

WALTER P. KOETITZ
BRANCH MANAGER
OAKLAND

EARL W. CUMMINGS
BRANCH MANAGER
FRESNO

GENE KENYON
BRANCH MANAGER
SACRAMENTO

J. H. WADE
BRANCH MANAGER
STOCKTON

ROBERT W. MEAD
BRANCH MANAGER
SAN JOSE

WORKS PROGRESS ADMINISTRATION OF NORTHERN CALIFORNIA

STATE OFFICE

49 Fourth Street
San Francisco, California

William R. Lawson, Administrator

AREA OFFICES

Area Headquarters	Area No.	Counties Supervised	County Offices
Old Post Office Bldg. SACRAMENTO, Calif. Gene Kenyon, Branch Manager	2	Siskiyou Modoc Lassen Shasta Trinity Tehama Plumas Butte Glenn Colusa Sutter Yuba Sierra Nevada Placer El Dorado Amador Sacramento Yolo Solano	None
47 North Grant St. STOCKTON, Calif. J. H. Wade, Branch Manager	3	San Joaquin	None
		Stanislaus	Court House Modesto, Calif.
		Merced	Harvey House Merced, Calif.
		Mariposa	Mariposa, Calif.
		Tuolumne	None
		Calaveras	San Andreas, Calif.

Area Headquarters	Area No.	Counties Supervised	County Offices
2107 Inyo Street FRESNO, Calif. Earl W. Cummings, Branch Manager	4	Madera	Chamber of Commerce Madera, Calif.
		Fresno	Area Headquarters
		Kings	Van Sicklen Bldg. Hanford, Calif.
		Tulare	414 E. Main St. Visalia, Calif.
		Kern	2504 M. Street Bakersfield, Calif.
		Inyo Mono Alpine	None None None
Rosenberg Building SANTA ROSA, Calif. W. C. Woodward, Branch Manager	6	Del Norte	None
		Humboldt	825 - 6th Street Eureka, Calif.
		Mendocino	Rudee Building Ukiah, Calif.
		Lake	None
		Sonoma	Area Headquarters
		Napa	None
		Marin	Court House Annex San Rafael, Calif.
49 Fourth Street SAN FRANCISCO, Calif. William Mooser, Jr., Supervisor of Operations	7	San Francisco	40 First Street San Francisco, Calif.
440 Broadway OAKLAND, Calif. Walter P. Koetitz, Branch Manager	8	Contra Costa	None
		Alameda	Area Headquarters

Area Headquarters	Area No.	Counties Supervised	County Offices
	9	San Mateo	430 Peninsula Ave. San Mateo, Calif.
		Santa Clara	Area Headquarters
19 South Market Street SAN JOSE, Calif.		Santa Cruz	34 Walnut Ave. Santa Cruz, Calif.
Robert W. Mead, Branch Manager		San Benito	None
		Monterey	172 Del Monte Ave. Monterey, Calif.
		San Luis Obispo	Old Court House Bldg. Osos Street San Luis Obispo, Calif.

WORKS PROGRESS ADMINISTRATION
NORTHERN CALIFORNIA

S O U R C E O F E X P E N D I T U R E S
(Cumulative to September 30, 1938)

County	Federal	Sponsor	Total
ALAMEDA	$ 25,097,530	$ 6,475,050	$ 31,572,580
ALPINE	336	16	352
AMADOR	104,976	66,214	171,190
BUTTE	785,436	328,742	1,114,178
CALAVERAS	150,735	90,536	241,271
COLUSA	109,624	115,679	225,303
CONTRA COSTA	2,044,040	952,494	2,996,534
DEL NORTE	203,740	84,442	288,182
EL DORADO	260,655	107,897	368,552
FRESNO	2,341,764	877,833	3,219,597
GLENN	133,015	117,846	250,861
HUMBOLDT	740,616	333,586	1,074,202
INYO	41,068	43,908	84,976
KERN	2,113,357	803,870	2,917,227
KINGS	342,066	142,374	484,440
LAKE	63,757	88,530	152,287
LASSEN	98,754	55,714	154,468
MADERA	366,170	220,210	586,380
MARIN	360,393	123,877	484,270
MARIPOSA	201,200	106,545	307,745
MENDOCINO	438,563	280,553	719,116
MERCED	430,115	195,981	626,096
MODOC	15,039	12,816	27,855
MONO	58,417	41,142	99,559
MONTEREY	1,008,679	260,552	1,269,231
NAPA	118,969	79,960	198,929
NEVADA	280,722	150,160	430,882
PLACER	412,190	246,403	658,593
PLUMAS	31,471	25,506	56,977
SACRAMENTO	3,355,658	753,111	4,108,769
SAN BENITO	606	73	679
SAN FRANCISCO	42,452,071	5,159,203	47,611,274
SAN JOAQUIN	2,311,927	824,863	3,136,790
SAN LUIS OBISPO	955,164	475,791	1,430,955
SAN MATEO	3,366,885	768,502	4,135,387
SANTA CLARA	4,181,422	907,942	5,089,364
SANTA CRUZ	655,701	236,105	891,806
SHASTA	356,909	147,193	504,102
SIERRA	7,870	586	8,456
SISKIYOU	171,713	89,238	260,951
SOLANO	311,847	64,795	376,642
SONOMA	1,078,447	440,078	1,518,525
STANISLAUS	695,232	516,131	1,211,363
SUTTER	221,330	66,689	288,019
TEHAMA	260,148	153,039	413,187
TRINITY	237,664	113,735	351,399
TULARE	1,437,319	568,325	2,005,644
TUOLUMNE	285,238	93,827	379,065
YOLO	207,673	90,960	298,633
YUBA	142,665	39,573	182,238
STATE-WIDE	12,099,275	1,549,857	13,649,132
OTHER FEDERAL	588,843	-	588,843
T O T A L S	113,735,004	$25,488,052	$139,223,056

WORKS PROGRESS ADMINISTRATION
NORTHERN CALIFORNIA

EMPLOYMENT DATA

County	Employment as of 10/19/38	Cumulative Man Hrs. to 10/1/38
ALAMEDA	13,958	35,415,650
ALPINE	-	525
AMADOR	-	198,600
BUTTE	937	1,640,700
CALAVERAS	154	322,200
COLUSA	65	250,500
CONTRA COSTA	1,763	3,054,944
DEL NORTE	144	465,090
EL DORADO	98	519,270
FRESNO	1,534	3,924,340
GLENN	68	318,740
HUMBOLDT	685	1,501,690
INYO	59	88,290
KERN	3,468	4,142,994
KINGS	415	1,294,450
LAKE	65	141,710
LASSEN	40	211,200
MADERA	350	880,060
MARIN	379	736,203
MARIPOSA	103	440,360
MENDOCINO	457	846,880
MERCED	600	869,520
MODOC	17	33,700
MONO	67	152,010
MONTEREY	1,301	1,933,600
NAPA	106	253,400
NEVADA	306	576,550
PLACER	535	803,210
PLUMAS	-	621,000
SACRAMENTO	1,893	6,090,490
SAN BENITO	-	930
SAN FRANCISCO	20,456	53,914,630
SAN JOAQUIN	1,627	4,148,110
SAN LUIS OBISPO	748	1,522,000
SAN MATEO	1,051	4,310,590
SANTA CLARA	2,928	6,935,200
SANTA CRUZ	376	2,297,550
SHASTA	288	817,520
SIERRA	-	20,423
SISKIYOU	69	346,450
SOLANO	517	566,549
SONOMA	664	1,914,700
STANISLAUS	1,024	1,376,610
SUTTER	604	540,360
TEHAMA	315	570,110
TRINITY	75	449,200
TULARE	1,547	2,631,700
TUOLUMNE	301	545,610
YOLO	202	404,520
YUBA	134	297,200
STATE-WIDE		11,127,000
FEDERAL STATE-WIDE		5,884,000
TOTALS	62,493	168,358,838

WORKS PROGRESS ADMINISTRATION
NORTHERN CALIFORNIA

REPORT OF PHYSICAL ACCOMPLISHMENTS

(Cumulative to July 1, 1938)

Type of Construction		New Work	Improved	Unit
AIRPORTS & AIRWAYS:				
Air Beacons Installed		2	-	each
Air Markers Completed		92	-	"
Landing Fields		13	9	"
Runways		9.3	7.4	miles
		1,337,022	1,25[illegible],375	sq.yds.
BRIDGES:		167	113	each
BUILDINGS:				
Administrative Bldgs.		80	75	"
Aircraft Hangars		10	10	"
Auditoriums		4	10	"
Barns & Stables		362	126	"
Community Bldgs.		81	43	"
Dormitories		17	54	"
Fire Houses		12	53	"
Garages		56	23	"
Gymnasia		3	4	"
Hospitals		6	103	"
Jails		3	2	"
Institutional Bldgs.		2	42	"
Libraries		5	27	"
Recreational Bldgs:				
	Enclosed	38	18	"
	Open	22	7	"
Schools		45	250	"
Stadia		61	13	"
Waiting Stations		1	-	"
Warehouses		41	32	"
TOTAL BUILDINGS:		849	897	"
BULKHEADS:		8,647	6,527	lin.ft.
CAR & RAILROAD TRACKS:		4,693	16,880	"
Tracks Removed from City Streets		25.06	-	miles
CULVERTS:		4,572	530	each
		31.94	3.39	miles
CURBS:		352	48.62	"
DAMS:				
Storage Dams		5	3	each
	Capacity	97	123.45	acre-ft.
Dams (other than Power or Storage)		14	4	each
DOCKS, WHARVES & PIERS:		9	11	"
		3,897	14,278	lin.ft.
DRAINAGE:				
Roadside:				
	Open Ditch	126.8	211.8	miles
	Pipe	3.34	.85	""
Other than Roadside:				
	Open Ditch	67.5	36.2	"
	Pipe	25.3	.62	"
Acres Drained		113,174.83	9,966	acres

Type of Construction		New Work	Improved	Unit
DREDGING (other than Channels):		860,622	-	cu.yds.
Fill (Shoals)		20,947,500	-	"
EXCAVATION & FILL:				
Excavation		3,652,181	-	"
Fill		1,520,441	-	"
FENCES:				
Line Fence		198.9	18.5	miles
Enclosing Fence		39.02	3.21	"
	Area Enclosed	2,224.57	62.5	acres
FIRE PREVENTION:				
Firebreaks		108.16	91.5	miles
Fire & Forest Trails		251.62	3.29	"
FISH HATCHERIES:		5	-	each
	Annual Capacity	11,620,000	-	fingerlings
FOUNTAINS & POOLS:		8	-	each
GAS LINES, 4"		2,894	-	lin.ft.
GRADE CROSSING ELIMINATION:		3	4	each
	Length of Viaduct	298	1,514	lin.ft.
GRADING (other than excavation):		1,728.9	58	acres
GUARD RAILS:		7.7	3.2	miles
GUTTERS (paved)		116.5	4.6	"
HIGHWAYS:		627.9	2,966	"
Clearing Along Rights of Way		2,771.1	6.4	"
HOUSING:				
Families & Bldgs.		31	3	each
		23	5.5	acres
IRRIGATION:	Acres benefitted	1,234,069	-	"
Flume or Canal		24.1	367	miles
Weirs		673	4	each
JETTIES & BREAKWATERS:		23	-	"
		1.96	-	miles
LANDSCAPING:				
Around Public Bldgs.		630	-	bldgs.
		1,348.91	-	acres
Planting & Landscaping (Roadside)		263	-	miles
LEVEES & EMBANKMENTS		5.85	31.8	"
		60,844	1,609,259	cu.yds.
LIGHTING:				
Parking Lots, Athletic Fields, Landing Fields, etc.		22	1	each
		512.41	3.7	acres
		267	528	lights
Road & Street Lighting		9.84	9.9	miles
MOSQUITO CONTROL:		15.9	7.7	"
	Drainage	2,881	5,500	acres
	Spray Used	37,750	-	gals.
PUBLIC FAIR & RODEO GROUNDS:		6	9	each
		910	292	acres
PAVING (other than Roads, Walks or Runways):				
Hard Surface		346,614	35,487	sq.yds.
Other Surface		18,379	831	"
PUMPING STATIONS:		14	1	each
	Capac. per second	166.48	2.8	cu.ft.

Type of Construction		New Work	Improved	Unit
RECREATIONAL FACILITIES:				
Athletic Fields		36	47	each
		443.78	196.24	acres
Band Shells		3	-	each
Golf Courses		5	8.5	"
	Number of Holes	54	117	"
	Acreage	284	747	acres
Handball Courts		37	1	each
Horseshoe Courts		46	-	"
Outdoor Theatres		5	1	"
Parks		19	274	"
	Acreage	505.67	3,595.56	acres
Playgrounds:				
	School	20	109	each
	Other	4	7	"
Ski Jumps		1	-	"
Ski Trails		1	-	"
Swimming & Wading Pools		20	3	"
	Water Surface	152,016	36,800	sq.ft.
Tennis Courts		102	25	each
Other Recreational Facilities		67	36	"
RETAINING WALLS & REVETMENTS:		408	13	"
		18.3	1.3	miles
		54,616.36	4,307	cu.yds.
Rock Fill (Shoals)		286,814	-	tons
RIPRAP (other than river bank):		27,364	3,330	sq.yds.
		7,497	370	cu.yds.
RIVER BANK IMPROVEMENT		11.1	45.40	miles
SANITARY TOILETS:				
Toilets		13,315	-	each
Cesspools		978	-	"
Septic Tanks		18	6	"
SIDEWALKS:				
Paved Walks		80.3	56.2	miles
		2,083,622	1,052,032	sq.ft.
Unpaved Walks		44	14.2	miles
		1,648,661	533,533	sq.ft.
SLOPES, BERMS & TERRACES:		23	24	each
(other than Road Shoulders)		5.9	4.2	miles
STORM & SANITARY SEWERS:				
Trunk Lines		123.8	12.8	"
	Maximum diameter	24" to 96"	6" to 24"	inches
Laterals		78.6	2.8	miles
	Diameter	3" to 24"	6" to 12"	inches
Service Connections		2,983	2	each
Manholes, Catch Basins, etc.		3,625	990	"
STREAM BED IMPROVEMENT		195.7	12.3	miles
TELEPHONE & TELEGRAPH LINES: (in Nat'l. and State Forests)		272.54	24.7	"
TRANSMISSION LINES (electric):		15,820	1,200	lin.ft.
	Capacity	350	75	kilo-watts

Type of Construction		New Work	Improved	Unit
TREATMENT PLANTS:				
Sewage:		12	2	each
	Capacity per day	11,844,040	30,015,000	gals.
	Population served	26,773	100,250	persons
Garbage Incinerators:		2	-	each
	Capacity per day	3.25	-	tons
	Population served	900	-	persons
TUNNELS:				
Pedestrian:		1	-	each
	Length	108	-	lin.ft.
	Cross-section	56	-	sq.ft.
Other:		4	2	each
	Length	262	2,630	lin.ft.
	Cross-section	253	110	sq.ft.
WATER SUPPLY:				
Mains:		268.7	45.8	miles
		1" to 48"	1" to 30"	inches
Service Connections:		2,671	266	each
Wells:		17	4	"
	Depth	2,208	1,895	feet
Storage Tanks, Reservoirs,	Cisterns:	23	5	each
	Capacity	19,012,220	685,000	gals.

MISCELLANEOUS ITEMS NOT ELSEWHERE REPORTED

MISC. PIPE (concrete, conduit, etc.)	44.74	32.3	miles
TREES & SHRUBS (boxed & transplanted)	33,995	-	each
CANAL LINING (hard surface)	127,484	-	sq.yds.
STONE AND WOODEN STAIRWAYS	7,526	-	lin.ft.
SPRINKLER SYSTEM ($\frac{1}{2}$" - 4")	23.5	-	miles
UNSAFE BUILDINGS DEMOLISHED	70	-	each

Type of Activity	Amount	Unit
ART:		
Art Monographs	218	each
Distributed	1,996	copies
Drawings, Easel Paintings, Murals or Sculptured Work	2,521	each
Etchings, Lithographs, Wood Blocks, etc.	14	originals made
Lantern Slides Made	85,638	each
Photographs Taken	32,870	"
Photo Printing, Mounting, Labelling, etc.	124,266	"
Posters	271,320	designs
Reproductions	5,869	each
Other Works of Art	42,063	"
CLEARING & GRUBBING:	4,262.4	acres
Right of Way	322	miles
CONSERVATION:		
Noxious Plant Eradication	26,005.46	acres
Plant & Tree Nurseries	3	each
Plants or Trees	38,088	"
Reforestation	309	acres
Trees Planted	1,700	each
" Replanted	17,739	"
Erosion Control	80	acres
Rodent & Predatory Animal Eradication	6,925,904	animals killed
Spray Treatments, Disease & Insect Pest Eradication	154,821	acres sprayed
Spray Used	118,625	gals.
Stocking (fish, game and fowl)	2,000,000	fish planted
DISTRIBUTION OF COMMODITIES:		
Clothing	1,017,697	articles
Foodstuffs	428,435	cans
	16,525,155	lbs.
Milk	301,010	qts.
Wood	5,333	sacks
	5,740	cords
Other	79,935	each
EDUCATION:		
Adult Classes Held Monthly	8,001	"
Enrollment	52,038	persons
Nursery Schools - Monthly Classes	314	each
Enrollment	3,033	persons
HISTORIC SURVEYS:		
Historic American Bldg. Survey	29	struct. measured
Drawings	431	each
Photos Made	4,696	"
Historic American Merchant Marine Survey	2	"
Drawings	231	"
Historic Records	1,399	units surveyed
Prepared for Publication	5,230	pages

Type of Activity	Amount	Unit
LIBRARIES & BOOK REPAIR:		
Add'l. Reading Rms. in Existing Libraries	370	established
Add'l. Volumes Made Available	18,632	each
Cataloging for Existing Libraries	1,117,775	volumes
New Branch Libraries Established	19	each
Add'l. Volumes Made Available	79,918	each
Volumes Loaned	80,189	"
New Traveling Libraries Established	23	"
Add'l. Volumes Made Available	10,397	"
Volumes Loaned	121,551	"
Renovation of Books:		
Public School	809,949	volumes
Public Libraries	1,340,050	"
Other	948,274	"
MEDICAL, DENTAL & NURSING:		
Dental Clinics Assisted	10	each
Different Persons Examined	23,869	"
Different Persons Treated	4,053	"
Dental Activities Conducted:		
Different Persons Examined	69,907	"
Health Talks for School Children	30	"
Attendance	459	persons
Health & Hygiene Classes for Adults	169	meetings
Attendance	498	persons
Medical Clinics Assisted	54	each
Different Persons Examined	8,348	"
Different Persons Treated	4,416	"
Medical Clinics Operated	4	"
Different Persons Examined	2,000	"
Different Persons Treated	1,600	"
Medical Examinations (other than clinic)		
Adults Examined	1,814	"
Children Examined	34,309	"
Nursing Visits:		
Group Inspections Made	1,559	"
Different Persons Inspected	112,163	"
Homes Visited	101,504	"
NURSING AID TO CLINICS:		
NYA or WPA Nurses Assisting	38,511	"
Nursing Aid at Immunizations	2,577	immunizations
Different Diseases	586	each
MUSIC:		
Music Classes Held	63	"
Different Persons Trained	1,189	"
Music Prepared, Copied, Bound, etc.	322,519	sheets
RECREATION:		
Arts & Handicraft Work:		
Adults Participating	1,559,408	each
Children Participating	5,114,003	"
Athletic Activities, Games & Contests	5,548,576	participants
Community Centers Operated	1,168	each
Community Centers Assisted	1,305	"

Type of Activity		Amount	Unit
RECREATION (cont'd.):			
Dancing		1,347,227	participants
Recreational Drama		1,001,630	different participants
Recreational Music:			
	Instrumentalists	49,529	each
	Vocalists	703,665	"
	Other	373,722	"
Recreational Training:			
	Instit. or Conferences	2,201	"
	Leaders Trained	5,269	"
	Lay Committee Members Trained	263	"
Other Recreation		3,720,522	participants
SALVAGE & PRODUCTION OF MATERIALS OR ARTICLES:			
Bituminous Paving Material		1,979	tons salvaged
Brick, Block & Tile Produced		193,911	each
Brick Block & Tile Salvaged		26,500	"
Canning:		22,551	containers filled
		400	lbs.
Firewood		17,629	cords
		54,444	sacks
Furniture:			
	Articles Made	5,276	each
	Articles Repaired	2,466	"
Hospital Supplies Made		24,294	"
Lumber:			
	B.F. Produced	100,000	B.F.
	B.F. Salvaged	10,045	"
Mechanical Equipment:			
	Articles Made	1,181	each
	Articles Repaired	1	"
Shoes:	New Pairs Made	896	pairs
	Pairs Repaired	145,615	"
Belts Repaired		23,564	each
Stone, Sand & Gravel Produced		23,799	cu.yds.
Toys:			
	Articles Produced	1,568	each
	" Repaired	5,876	"
Other Articles Repaired		4,878	"
SEWING ROOMS:		44	operating units
Adults' Clothing Made	(Mens')	786,223	articles
Adults Clothing Renovated	"	87,170	"
Adults Clothing Made	(Womens')	842,856	"
Adults Clothing Renovated	"	41,114	"
	Material Used	5,304,456.25	yards
Children's Garments Made	(Boys')	667,104	articles
Children's Garments Renovated	"	12,461	"
Children's Garments Made	(Girls')	725,543	"
Children's Garments Renovated	"	9,167	"
	Material Used	2,720,148	yards

Type of Activity		Amount	Unit
SEWING ROOMS: (cont'd.)			
Infants'Garments Made		580,985	each
Infants'Garments Renovated		1,433	"
Sewing Room Articles Other than Clothing:	Material Used	589,974	yards
	Articles Made	1,418,396	each
	Articles Renovated	83,012	"
	Material Used	2,364,348	yards
MISCELLANEOUS:			
Books Checked & Labelled for Blind Students		10,029	volumes
Braille Maps Made		12,830	each
Clerical & Statistical Work Not Elsewhere Classified:	Cards or Pages Prepared or Renovated	10,834,995	"
	Items Indexed or Cataloged	15,857,970	"
	Final Tabulations, etc. Prepared	2,313,498	"
Engineering Surveys		27,944.4	sq.miles
		16,219.5	lin.miles
	Permanent Points or B.M.s Set	59,200	each
	Points Moved	3,239	"
Notes, Drafting, Levels, etc.		599,341	lin.ft.
Maps, Charts, Sketches, etc.		435,809	each
Federal Archives Surveys:	Depositories Surveyed	192	"
	Records	98,792	lin.ft.
	Pages Prepared for Publication	3,528	each
Housekeeping Aides		233,309	visits
	Families Aided	39,928	each
House Numbering:	Numbers Assigned	34,335	"
Museum Activities:	Constructed or Renovated	30,236	articles
	Cataloged	123,515	"
	Display Cases Constructed or Renovated	7,815	each
Police & Fire Alarms & Signals: (incl. elec. traffic signals)	Line Strung	536,089	lin ft.
	Boxes or Signals	46	each
School Lunches:	Different Schools Served	170	"
	Lunches Served	1,600,066	"
Street Signs & Traffic Control: (other than elec. or mech.)	New Line	5,149	lin.ft.
	Line Repaired	475,452	"
	Signs Made	7,083	each
	Signs Repaired	2,469	"
	New Signs Erected	1,630	"
	Repaired Signs Erected	2,469	"

Type of Activity		Amount	Unit
MISCELLANEOUS: (cont'd.)			
Writing:			
	Final Draft Written	99,820	pages
	Different Volumes	36	each
	Copies Distributed	168	"
Reemployment Service:			
	Contacts made	1,767	"
	Positions found	99	"
Redemptions:			
	Sorted	113,999	"
	Cancelled	151,220	"
Social Service:			
	Cases Handled & Recorded	2,562,513	"

This report is a summary of the major activities of the Works Progress Administration in Northern California. It reflects completed items of work only, and does not take into consideration any of the activities that were, at the end of June 1938, in the process of operation. Neither does it reflect the entire accomplishments of the Women's & Professional Division, as a comprehensive study of their work would necessitate the analysis of each individual project accomplishment report.

THE FOLLOWING FEW SELECTED ILLUSTRATIONS OF WORK RELIEF PROJECTS ARE FOR THE PURPOSE OF GIVING VISUAL EVIDENCE OF THE SCOPE AND QUALITY OF THE WORKS AND SERVICES PERFORMED, CONSTRUCTED OR IMPROVED DURING THE PAST THREE YEARS IN NORTHERN CALIFORNIA UNDER THE DIRECTION OF THE WORKS PROGRESS ADMINISTRATION.

BUILDINGS CONSTRUCTED

CITY HALL, SONOMA COUNTY

ARMORY, SAN JOAQUIN COUNTY

BELMONT FIRE HOUSE, SAN MATEO COUNTY

BOY SCOUT CAMP, TEHAMA COUNTY

Thanks to

★WPA★

LINCOLN PARK CLUB HOUSE, SAN FRANCISCO

OROVILLE AUDITORIUM, BUTTE COUNTY

BUILDINGS CONSTRUCTED

RECREATION CENTER, SAN FRANCISCO

STATE COLLEGE, SAN FRANCISCO

WELFARE BUILDING, MERCED COUNTY

REDWOOD AUDITORIUM, SONOMA COUNTY

Thanks to WPA

FISH HATCHERY, HUMBOLDT COUNTY

SANTA ROSA AIRPORT, SONOMA COUNTY

SCHOOL BUILDINGS

MARIPOSA SCHOOL, MARIPOSA COUNTY

ROOSEVELT SCHOOL, FRESNO COUNTY

JOHN MUIR SCHOOL, ALAMEDA COUNTY

Thanks to WPA

DELTA SCHOOL, SHASTA COUNTY

HAYFORK SCHOOL, TRINITY COUNTY

HEAVY CONSTRUCTION

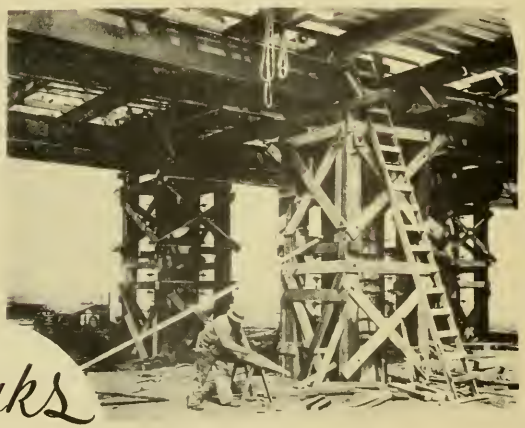

Thanks to

★WPA★

GOLDEN GATE BRIDGE APPROACH

SAN FRANCISCO

STREETS AND SIDEWALKS
SAN FRANCISCO

Thanks to

WPA

STREETS AND SIDEWALKS

Thanks to ★WPA★

LAKE MERCED BLVD. SAN FRANCISCO

FARM TO MARKET ROADS

Thanks to

★WPA★

SOQUEL ROAD, SANTA CRUZ COUNTY
LOW GAP ROAD, MENDOCINO COUNTY
DANA ROAD, SHASTA COUNTY

MT. RANCH ROAD, CALAVERAS COUNTY
HOT SPRINGS ROAD, TULARE COUNTY
SKYLINE ROAD, ALAMEDA COUNTY

FARM TO MARKET ROADS

Thanks to WPA

BELLVUE-NORTHFORK ROAD, MADERA CO.
WIDENING MARIPOSA COUNTY ROAD
WIDENING FAIRFAX ROAD, MARIN CO.

ROAD IMPROVEMENT, KERN COUNTY
ROAD IMPROVEMENT, FRESNO COUNTY
DAYLIGHTING CURVE, SONOMA CO. ROAD

AQUATIC PARK

MODEL OF PROJECT

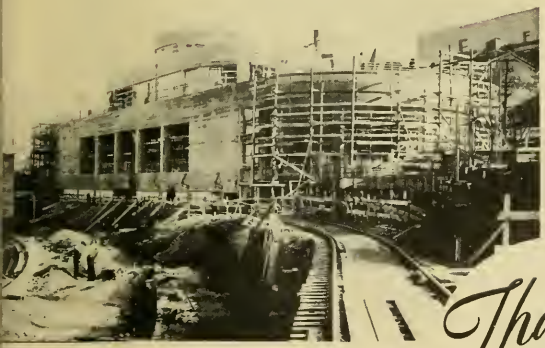

WEST END CONSTRUCTION

EAST END CONSTRUCTION

Thanks to ★WPA★

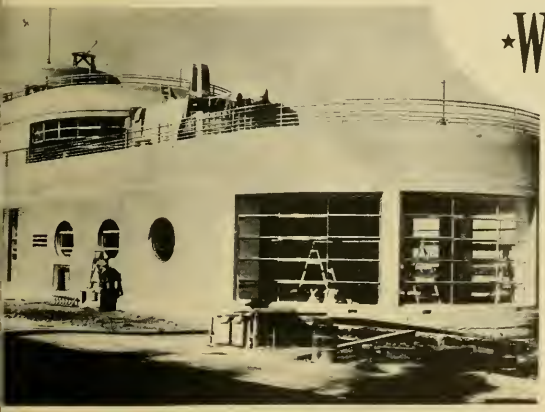

NEARING COMPLETION

COMPLETED

AQUATIC PARK

BLEACHERS - EAST END

PUBLIC ADDRESS SYSTEM TOWER

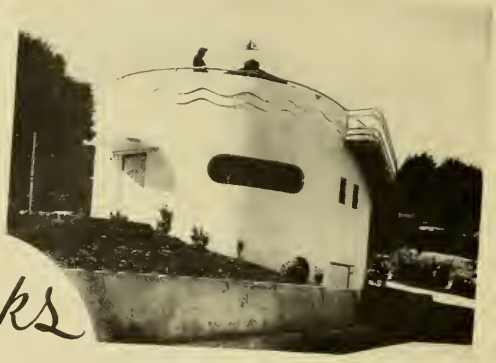

CONVENIENCE STATION

Thanks to

★WPA★

VIEW FROM PIER

AQUATIC PARK SAN FRANCISCO
MURALS AND MAIN BLDG.

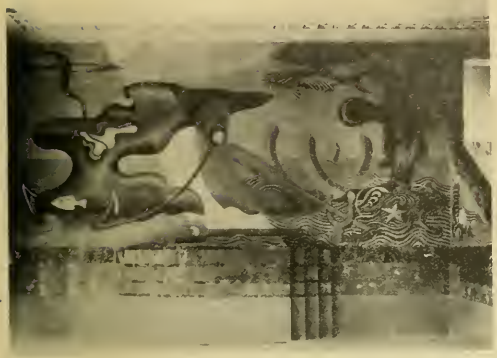

Thanks to

★WPA★

ZOOLOGICAL GARDENS
SAN FRANCISCO

ISLAND HOME FOR ANIMAL PRIMATES

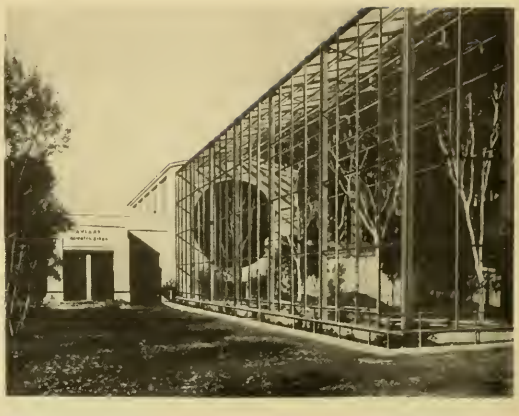

AVIARY FOR AQUATIC BIRDS

Thanks to ★WPA★

POND FOR MIGRATORY AQUATIC BIRDS

PACHYDERM QUARTERS UNDER CONSTRUCTION

LION HOUSE NEARING COMPLETION

WOMENS AND PROFESSIONAL DIVISION

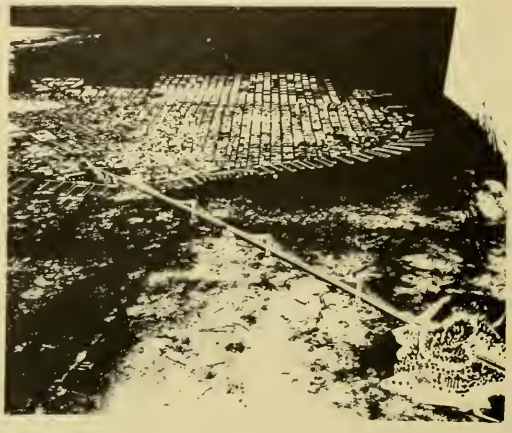

SCALE MODEL OF SAN FRANCISCO

AFRICAN HALL

Thanks to ★WPA★

MUSEUM PROJECT OF SAN FRANCISCO

EXPOSITION RELIEF MAP

WOMENS AND PROFESSIONAL DIVISION

Thanks to WPA

GARMENT CUTTING - SEWING PROJECT
COSTUME REPAIR - SEWING PROJECT
HOUSEHOLD SERVICE DEMONSTRATION CENTER

BANDAGE MAKING - SEWING PROJECT
MACHINE SEWING - SEWING PROJECT
CHILD WELFARE

WOMENS AND PROFESSIONAL DIVISION

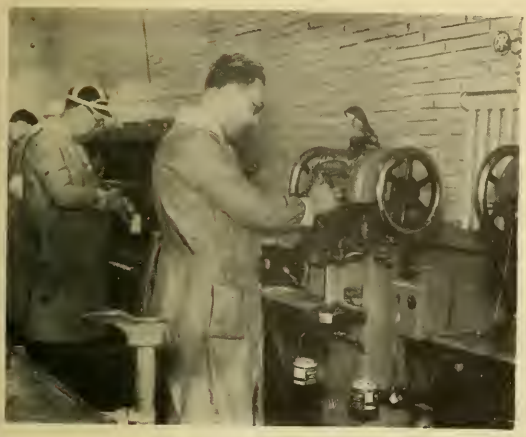

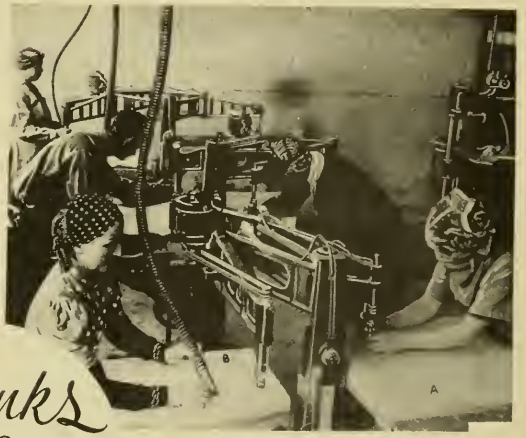

Thanks to WPA

SHOE REPAIR
PLANT PATHOLOGY, EXPERIMENT WORK
UNIVERSITY OF CALIFORNIA
NUTRITION CLINIC & EXHIBIT

SHOE REPAIR
EXPOSITION RELIEF MAP
NUTRITION CLINIC & EXHIBIT

EDUCATIONAL

CHINESE NURSERY SCHOOL

AMERICANIZATION CLASS

FLOWER ARRANGEMENT

Thanks to WPA

FIRST AID CLASS

WORKERS' EDUCATIONAL CLASS

THE RECREATION PROGRAM

OF THE WORKS PROGRESS ADMINISTRATION

SERVES CALIFORNIA

NORTHERN DISTRICT

NAPA CO.
CALISTOGA *
LOS POSADOS - S.R.A. *

SONOMA CO.
ARMSTRONG GROVE - S.R.A.
CAZADERO - S.F.S.
CAZADERO - S.F.S.
COTATI (2) *
GUERNEVILLE
HEALDSBURG (3) *
MONTE RIO
PETALUMA
RUSSIAN RIVER (6)
SANTA ROSA (2) *
SEBASTOPOL - C.C.C. *
VILLA GRANDE
WILLOW CREEK - S.R.A.
GUERNEWOOD
SEBASTOPOL

CONTRA COSTA CO.
ANTIOCH (4) *
BRENTWOOD (2) *
CLAYTON
CONCORD (2) *
CROCKETT ( ) *
DANVILLE (2) *
EL CERRITO (4) *
KENSINGTON
LAFAYETTE (4) *
MARTINEZ (4) *
MOUNT DIABLO PARK - W.P.A.
MOUNT DIABLO - S.R.A.
OAKLEY (2) *
PINOLE (2) *
PITTSBURG (4) *
PORT CHICAGO (2) *
PORT COSTA (2) *
RICHMOND (14) *
ROSSI (2) *
SAN PABLO (2) *
WALNUT CREEK (4) *

MARIN CO.
ALPINE LAKE - C.C.C.
CORTE MADERA *
FAIRFAX
LARKSPUR *
MILL VALLEY (3) *
SAN ANSELMO (2) *
SAN RAFAEL (3) *
SAUSALITO
TAMALPAIS - C.C.C.

SAN FRANCISCO CO.
SAN FRANCISCO (20) *

ALAMEDA CO.
ALAMEDA (21) *
ALAMEDA - W.P.A.
ALBANY (8) *
ALBANY - W.P.A.
ALVARADO (2) *
BERKELEY (44) *
CASTRO VALLEY (2) *
CENTERVILLE (2) *
DECOTA (2) *
EMERYVILLE (4) *
HAYWARD (4) *
IRVINGTON (2) *
LIVERMORE (2) *
MISSION SAN JOSE (2) *
MT EDEN (2) *
NEWARK (2) *
NILES (2) *
OAKLAND (114) *
PIEDMONT (5) *
PLEASANTON (3) *
RUSSEL CITY (2) *
SAN LEANDRO (20) *
SAN LORENZO (5) *
SUNOL (2) *
TENNYSON
VALLE VISTA (2) *
WARM SPRINGS (2) *
WILDCAT CANYON C.C.C. *

SAN MATEO CO.
BURLINGAME *
DALY CITY (11) *
EAST PALO ALTO *
MENLO PARK (2) *
MEMORIAL PARK - S.R.A. *
RAVENSWOOD *
REDWOOD CITY (14) *
SAN BRUNO (8) *
SAN MATEO (10) *
SHARPS PARK - S.R.A. *
SOUTH SAN FRANCISCO (4) *

SANTA CRUZ CO.
BIG BASIN - S.P.S.
GRIZZLEY FLATS - S.R.A.
LOMA - W.P.A.
SANTA CRUZ (7) *
SHADOWBROOK - W.P.A.
SOQUEL (2) *
STEVENS STATE PARK - W.P.A.
TEMPLETON *
WATSONVILLE (7) *
WHITE HOUSE - S.R.A. *

SANTA CLARA CO.
BLACK MOUNTAIN - W.P.A.
BURBANK (2) *
MAYFIELD *
MT HAMILTON - S.R.A.
PALO ALTO (8) *
SAN JOSE (20) *
SANTA CLARA (7) *
STEVATOGA - W.P.A.
SUNNYVALE (2) *

MONTEREY CO.
CARMEL (3) *
CASTROVILLE (2) *
DEL MONTE
EAST SALINAS *
KING CITY (3) *
MONTEREY (8) *
NACIMIENTO - S.R.A. *
ORO - S.R.A. *
PACIFIC GROVE (5) *
SEASIDE (2) *

SAN LUIS OBISPO CO.
ARROYO GRANDE *
ATASCADERO (3) *
AVILA *
BURBANK
LIVE OAK *
MORRO BAY (2) *
MORRO BAY - C.C.C.
MORRO BAY STATE PARK *
OCEANO *
PASO ROBLES (3) *
PISMO BEACH (3) *
SAN LUIS OBISPO (6) *
SANTA MARGARITA *
TEMPLETON (2) *

HUMBOLT CO.
EUREKA
ORLEANS - C.C.C. *
RICHARDSONS GROVE
SCOTT - C.C.C.
WILLIAMS GROVE

DEL NORTE CO.
CRESCENT CITY

TRINITY CO.
HAWKINS BAR - C.C.C.
PEANUT - C.C.C. *

MENDOCINO CO.
COVELO
EEL RIVER - S.R.A. *
FT BRAGG
HOPLAND
LAYTONVILLE
MENDOCINO WOODLANDS - W.P.A. *
UKIAH (2) *
WILLETS

LAKE CO.
LAKEPORT
LOWER LAKE *
MIDDLE CREEK - C.C.C.
MIDDLE CREEK - S.R.A.
MIDDLETON

MODOC CO.
LEAF - C.C.C. *

SHASTA CO.
ANDERSON (3)
BELLAVISTA
BUCKEYE *
BURNE FALLS
BURNEY
CASTELLA
CASTELLA - S.R.A.
COTTONWOOD
IGO
JUNCTION
MONTGOMERY CREEK
OLD SHASTA *
PALO CHEDRO
REDDING (6) *
SHASTA (2)
SHILLING
WHITMORE - C.C.C. *
WHISKEY TOWN

TEHAMA CO.
RED BLUFF - S.R.A. *

GLENN CO.
ORLAND - C.C.C. *

BUTTE CO.
BERRY CREEK - S.R.A.
BRUSH CREEK - C.C.C. *
CHICO (11) *
COUTOLENE - W.P.A.
DE SABLA - S.R.A. *
FEATHER FALLS C.C.C.
FOREST RANCH - S.R.A.
GRIDLEY - F.S.A.
HURLETON - S.R.A. *
OROVILLE (16) *
PARADISE *

COLUSA CO.
COLUSA (5)
FOUTS SPRING - C.C.C.

YUBA CO.
MARYSVILLE (8) *
MARYSVILLE (2) F.S.A. *

PLUMAS CO.
GANSNER BAR - C.C.C. *
HUMBUG - C.C.C. *

YOLO CO.
BRYTE (2) *
DAVIS (5) *

NEVADA CO.
GRASS VALLEY
NEVADA CITY

SUTTER CO.
MARBUR - S.R.A. *
YUBA CITY (3) *

PLACER CO.
APPLEGATE - S.R.A.
COISCO - S.R.A.
FLINT - S.R.A. *
PLACER - S.R.A. *
ROSEVILLE (8) *

EL DORADO CO.
CALDOR - C.C. *
MOSQUITO - C.C.C.
PLACERVILLE (4) *
SHOWLINE - C.C.C. *

SACRAMENTO CO.
CAMP SACRAMENTO - W.P.A.
HAGGINWOOD (2)
HAZENA - S.R.A.
N. SACRAMENTO (3) *
SACRAMENTO (20) *

SOLANO CO.
BENICIA - S.R.A. *
CHESTER - C.C.C. *
FAIRFIELD
VALLEJO (20) *

AMADOR CO.
PINE GROVE - C.C.C. *

TUOLUMNE CO.
COLUMBIA (2) *
MIDDLE FORK - C.C.C. *
SONORA (4) *
TUOLUMNE (2) *
TUOLUMNE - C.C.C. *

CALAVERAS CO.
MURPHYS *
SKULL CREEK - C.C.C. *

FRESNO CO.
AH-HAI (2)
AUBERRY *
AZALIA - W.P.A.
BIOLA
BLACK ROCK - S.R.A.
CALWA *
CARUTHERS *
CENTRAL UNION HIGH SCHOOL
CLOVIS (3) *
COALINGA (2) *
DEL REY *
DINKEY CREEK - W.P.A.
DUNLAP
EASTON *
ELKHORN *
EASTERLY
FIGARDEN *
FOWLER (2)
FRESNO (26) *
FRIANT *
FRIEDBAUGH
GENERAL GRANT - W.P.A.
GENERAL HOSPITAL
HIGHWAY CITY *
HURON *
HUTCHENS - S.R.A. *
KERMAN
KINGSBURG (3) *
KINGS RIVER - S.R.A.
LATON *
MALAGA
MC-KINLEY
MENDOTA *
MILLERTON *
NUTRITIONAL HOME
O'NEALS
OLD PEOPLES HOME
ORANGE GROVE
PARLIER *
PINEDALE *
REEDLEY (4) *
RIVERDALE (2)
ROEDING
SANGER (6) *
SAN JOAQUIN *
SELMA (8) *
SHAVER LAKE *
TRANQUILITY *
TRIMMER - C.C.C. *
WISH-I-AH

MARIPOSA CO.
BUCK MEADOWS - C.C.C.
CASCADE - C.C.C. *
MARIPOSA (2)
OAK FLATS - C.C.C.

SAN JOAQUIN CO.
ESCALON (2)
LODI (2) *
MANTECA (2)
RIPON
STOCKTON (18) *
STOCKTON - S.R.A. *
TRACY (4) *

STANISLAUS CO.
CERES (4) *
DEL ESTE
MODESTO (11) *
OAKDALE (6) *
TURLOCK (9) *

MERCED CO.
ATWATER (2)
MERCED (7)

MADERA CO.
BATTERSON - S.R.A.
CHOWCHILLA
CRANE FLAT - C.C.C.
COARSEGOLD *
COARSEGOLD - S.R.A. *
MADERA (2)
NORTH FORK - C.C.C.
TOLLHOUSE

KINGS CO.
AVENAL
CORCORAN
HANFORD
LEMOORE

TULARE CO.
ALPAUGH
CUTLER
DINUBA (5) *
ENTERPRISE
EXETER (2) *
LINDSAY (2) *
OROSI *
PORTERVILLE (2) *
STRATHMORE
SULTANA *
TAGUS RANCH *
TERRA BELLA
THREE RIVERS
TULARE *
VISALIA (4) *
WOODLAKE

KERN CO.
ARVIN F.S.A. *
BAKERSFIELD (4) *
BREAKDRIDGE MT. - W.P.A.
COTTONWOOD
DELANO (2) *
FELLOWS
FORD CITY *
KERN RIVER CANYON
KERN RIVER POOL
MARICOPA
MAC-FARLAND (2) *
MOJAVE *
OLD PINOS - W.P.A.
MUNZER MEADOWS - W.P.A.
OILDALE
OIL CENTER
OIL CITY
PANAMA *
RANDBURG *
SHAFTER (2)
SHAFTER - F.S.A. *
TAFT (4) *
TEHACHAPI (2)
TUPMAN *
VINELAND
WASCO
WEEDPATCH

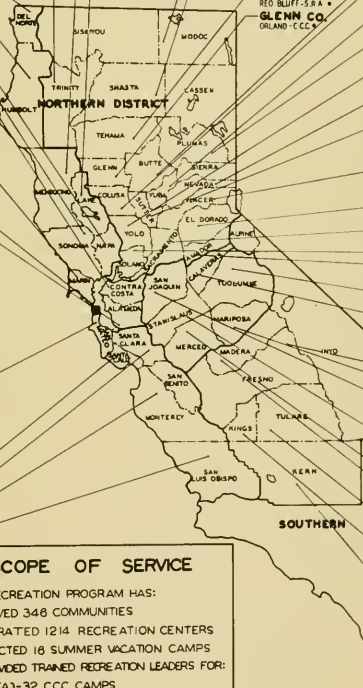

SCOPE OF SERVICE

A-THE RECREATION PROGRAM HAS:

1- SERVED 348 COMMUNITIES

2- OPERATED 1214 RECREATION CENTERS

3-DIRECTED 16 SUMMER VACATION CAMPS

4-PROVIDED TRAINED RECREATION LEADERS FOR:

(A)-32 C.C.C. CAMPS

(B)-33 S.R.A. CAMPS

(C)- 4 F.S.A. CAMPS

(D)- 5 STATE PARK AREAS

B-THE DIVISION OF RECREATION PROJECTS:

1-EMPLOYS APPROXIMATELY 2200 WORKERS

2-SUPERVISES AND CONDUCTS 18 PRE-ENTRY TRAINING UNITS

3-SUPERVISES AND CONDUCTS 108 REGULAR WEEKLY IN-SERVICE TRAINING INSTITUTES

4-CONDUCTED TWO LEADERSHIP TRAINING CAMPS

A BALANCED PROGRAM OF RECREATION IS CONDUCTED IN EACH COMMUNITY SERVED

DIVISION OF RECREATION — WORKS PROGRESS ADMINISTRATION
NORTHERN DISTRICT, CALIFORNIA, 49 FOURTH STREET, SAN FRANCISCO
WILLIAM R. LAWSON - ADMINISTRATOR

LEGEND:

1. "DOT" INDICATES COMMUNITY BEING SERVED AS OF NOVEMBER 1, 1938.
2. FIGURES IN PARENTHESES ( ) INDICATE NUMBER OF RECREATION CENTERS OPERATED IN THE COMMUNITY.
3. COMMUNITY UNDERLINED INDICATES AN ESTABLISHED DEPARTMENT OF RECREATION SPONSORING W.P.A. RECREATION PROGRAM.
4. C.C.C. INDICATES CIVILIAN CONSERVATION CORPS CAMPS.
5. F.S.A. INDICATES FARM SECURITY ADMINISTRATION FAMILY CAMPS.
6. S.F.S. INDICATES SAN FRANCISCO STATE COLLEGE AND W.P.A. CAMP LEADERS TRAINING CAMP.
7. W.P.A. INDICATES WORKS PROGRESS ADMINISTRATION SUPERVISED VACATION CAMP.
8. S.R.A. INDICATES STATE RELIEF ADMINISTRATION TRANSIENT MEN'S CAMP.

DIVISION OF RECREATION

NORTHERN CALIFORNIA

SUMMER VACATION CAMPS.
SUPERVISED WPA CAMPS PROVIDE NEEDED OUTDOOR ACTIVITIES FOR BOYS AND GIRLS.

WINTER SPORTS.
THE NOVICE IS ENCOURAGED TO PARTICIPATE.

BOCCI BALL.
THIS NATIONAL GAME PROVIDES AN OUTLET FOR SPECIAL GROUPS.

RECREATIONAL THERAPY.
ADULTS AS WELL AS CHILDREN'S WARDS IN FEDERAL AND PUBLIC HOSPITALS ARE SERVED BY WPA RECREATION LEADERS.

PUTTER SHOPS.
FACILITIES SUCH AS THESE PROVIDE OPPORTUNITIES TO DO AND MAKE THINGS.

Thanks to

★WPA★

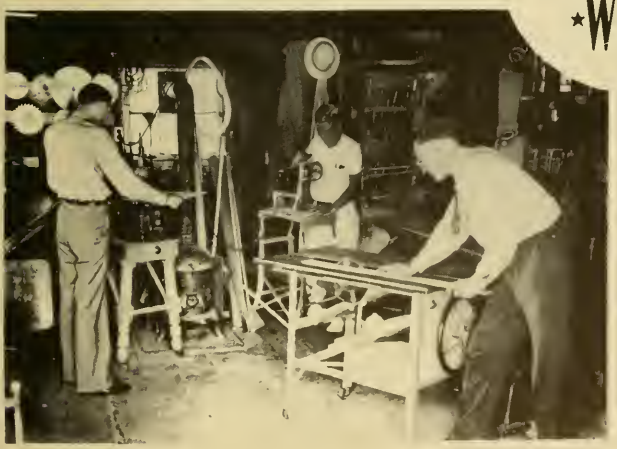

DIVISION OF RECREATION

NORTHERN CALIFORNIA

TRAINING
ALL WPA RECREATION LEADERS RECEIVE REGULAR TRAINING.

MODEL PLANES
THE THRILL OF MODERN AVIATION FOR THE BOY.

MAY DAY
OBSERVANCE OF SEASONAL EVENTS AN IMPORTANT PART OF THE RECREATION PROGRAM.

ADULT HANDCRAFT
OLD TIME CRAFTS REVIVED.

MODEL SAIL BOATS
OLDSTERS AND YOUNGSTERS ENJOY A MUTUAL HOBBY.

Thanks to WPA

DIVISION OF RECREATION
NORTHERN CALIFORNIA

ADULT HANDCRAFT
GROUPS ARE ORGANIZED TO ALLOW PARTICIPATION IN THE VARIOUS ARTS AND CRAFTS.

PRE-SCHOOL PLAY CENTERS
THE "YOUNGSTERS" LEARN TO PLAY TOGETHER.

CHILDREN'S HANDCRAFT
WEAVING AND THE CONSTRUCTION OF LOOMS.

ADULT CAMPS
CAMPING EXPERIENCES ARE PROVIDED BY WPA VACATION CAMPS.

SPECIAL DAY & SEASONAL EVENTS.
CIRCUS STUNTS FOLLOW A COSTUME PARADE ORGANIZED BY WPA RECREATION LEADERS.

Thanks to WPA

DIVISION OF RECREATION
NORTHERN CALIFORNIA

NOT A LIFE LOST IN 1938

LIFE GUARDS ARE TRAINED AND ASSIGNED BY THE WORKS PROGRESS ADMINISTRATION TO THOSE AQUATIC AREAS IN NORTHERN CALIFORNIA WHICH IN THE PAST HAVE ANNUALLY TAKEN MANY LIVES BY DROWNING.

IT IS SIGNIFICANT TO NOTE THAT NO SUCH TRAGEDIES OCCURRED IN THE 32 AREAS SERVED BY THE RECREATION DIVISION OF THE WORKS PROGRESS ADMINISTRATION IN 1938.

Thanks to

★WPA★

DIVISION OF RECREATION

NORTHERN CALIFORNIA

THE RECREATION PROGRAM OF THE WORKS PROGRESS ADMINISTRATION

PROVIDES NEEDED AND USEFUL EMPLOYMENT FOR UNEMPLOYED "WHITE COLLARED" PERSONS.

CONDUCTS INTENSIVE TRAINING PROGRAMS TO QUALIFY WORKERS FOR PERMANENT YEAR-ROUND EMPLOYMENT.

ENRICHES COMMUNITY LIFE AND MAINTAINS MORALE.

ASSISTS COMMUNITIES IN LAYING THE FOUNDATION FOR PERMANENT DEPARTMENTS OF RECREATION.

Thanks to

★WPA★

FEDERAL PROJECTS

MUSIC THEATRE WRITERS

Thanks to WPA

FEDERAL ART PROJECT

CHILDREN'S CLASSES AT THE ART CENTER. SACRAMENTO

Thanks to

★WPA★

SECTION OF "CITY LIFE" MURAL IN THE BEACH CHALET, SAN FRANCISCO

FEDERAL ART PROJECT

DETAIL OF THE "NOAH AND ARK" MURAL IN FLEISHHACKER MEMORIAL MOTHER'S HOUSE AT THE ZOO SAN FRANCISCO

Thanks to

★WPA★

MARBLE MURAL IN THE ALAMEDA COUNTY COURT HOUSE, OAKLAND

FEDERAL ART PROJECT

LAYING TILE MOSAIC,
STATE COLLEGE. SAN
FRANCISCO

Thanks to
★WPA★

SUN YAT SEN
SAN FRANCISCO